

TMJ Assessment

Our scanner is a powerful diagnostic tool for temporomandibular joint assessment. The panoramic view (top right), cut from the 3-dimensional data set, shows patients in their natural occlusion rather than the unnatural position (mandible forward) with standard panoramic radiography. Embedded rulers reveal asymmetries that may have been mistaken as positioning error with traditional extraoral equipment. The TMJs may also be visualized within their relationship to the cranial base and fossae.

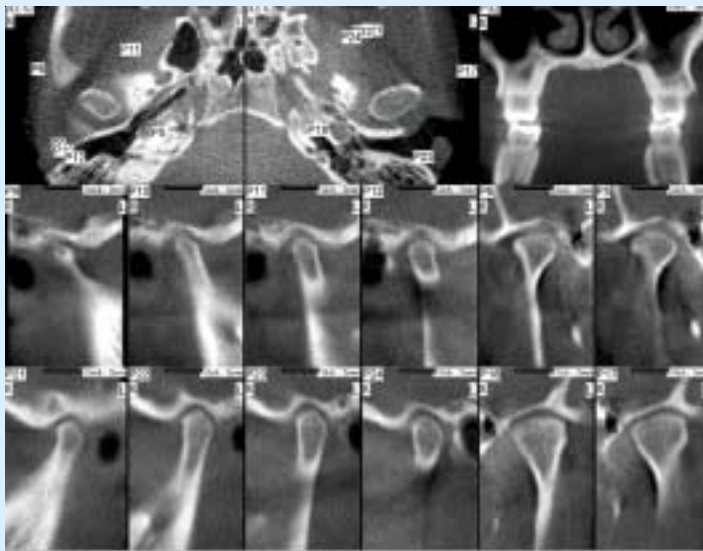
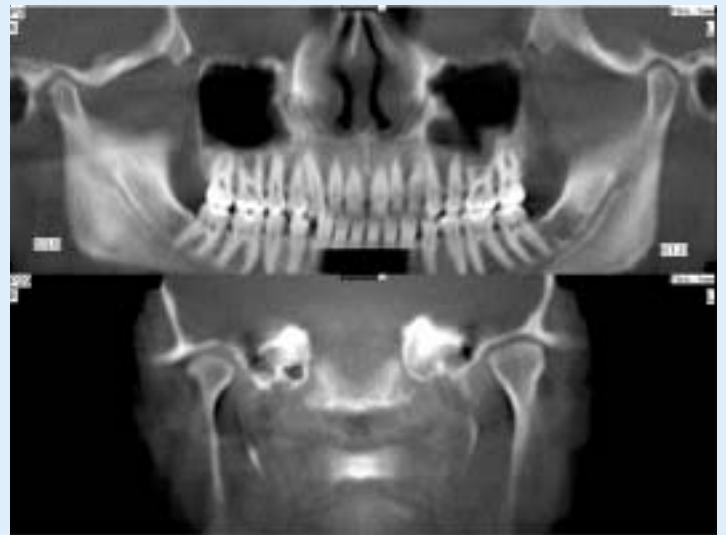

Axial, lateral, and frontal views allow the clinician to see the joint from several perspectives. Measurements may be made directly from the reports created at Ahead Diagnostics. Diagnostic interpretation and report by a board-certified Oral and Maxillofacial Radiologist is available for any image.

3-dimensional views, as well as functional diagnostic photographs, are included with every scan.

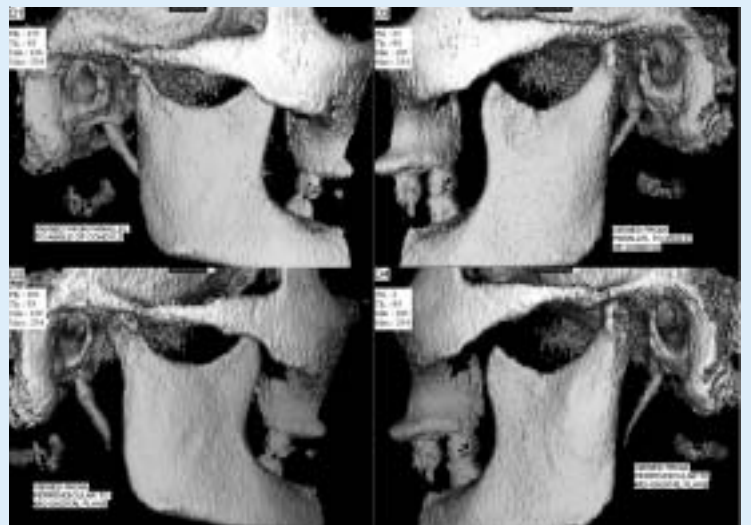

Ahead Diagnostics, Ltd.
Explore True Dimensions
7800 N. Mopac, Suite 115
Austin, TX 78759
512-795-9950 / 512-795-9951 fax
www.aheaddiagnostics.com