

Orthodontic Records

Patient: ID:101, Female, Age:24y fm (Birth:12/22/1978)
 1/31/2003 Ceph and Tracing Analysis: Jarabak Norm:Caucasian

	Value		
CRANIAL BASE			
Saddle/Sella Angle (SN-Ar) (°)	123.3		
Anterior Cranial Base (SN) (mm)	70.8		
Posterior Cranial Base (S-Ar) (mm)	30.5		
MANDIBLE			
Gonial/Jaw Angle (Ar-Go-Me) (°)	116.3		
Mandibular Body Length (Go-Gn) (mm)	81.1		
Upper Gonial Angle (Ar-Go-Ma) (°)	48.4		
Lower Gonial Angle (Ma-Go-Me) (°)	67.9		
Ramus Height (Ar-Go) (mm)	44.0		
A-P RELATIONSHIP			
SMA (°)	84.7		
SMB (°)	78.1		
AMS (°)	6.0		
Convexity (MA-Apo) (°)	11.9		
CRANIAL BASE / MANDIBLE			
Articular Angle (°)	150.0	140.3	6.0
Sum of Angles (Jarabak) (°)	350.4	386.6	6.0
Jarabak Anterior Ratio (s190)	86.8	93.0	4.0
MF - SN (°)	30.4	33.0	6.0
Maxilla-Gonion Length (mm)	112.7	127.8	4.0
Y-Axis Length (mm)	121.3	131.0	6.0
Facial Plane to SN (SN-MPog) (°)			
Posterior Face Height (SGo) (mm)	79.3	80.5	4.0
Anterior Face Height (MaMe) (mm)	72.1	82.5	3.0
P-A Face Height (S-Co/N-Me) (mm)	111.1	128.5	3.0
P-A Face Height (S-Co/N-Me) (%)	64.9	65.0	4.0
Y-Axis (SGn-SN) (°)	65.6	67.0	3.5

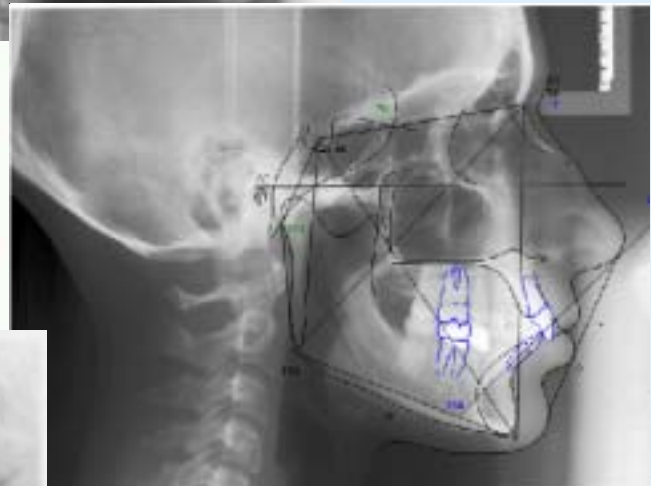

We perform cephalometric tracing analysis on Dolphin software. In addition to hard copy images, Dolphin users may have their patient's records on CD or floppy disc.



Ahead Diagnostics, Ltd.
 Explore True Dimensions
 7800 N. Mopac, Suite 115
 Austin, TX 78759

512-795-9950 / 512-795-9951 fax
www.aheaddiagnostics.com

